THE CHATHAM METHODIST CHURCH

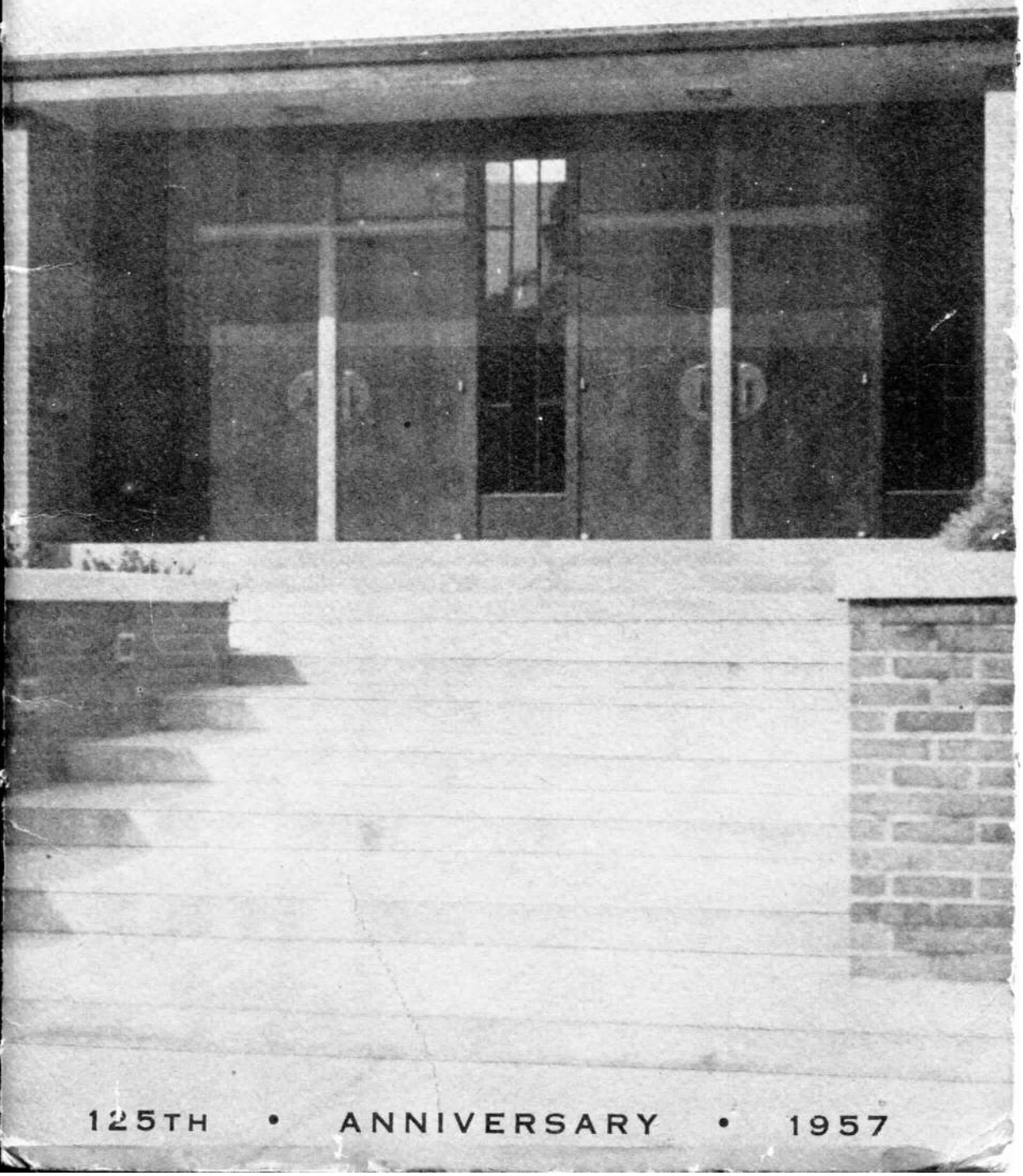

125TH • ANNIVERSARY • 1957

The 125th Anniversary
of the
Chatham Methodist Church

1832-1957

- *FOREWORD* -

ON THE OCCASION OF THE 125th Anniversary of The Methodist Church in Chatham, it is appropriate that a brief review of its history be prepared that we might the better appreciate the way we, as a church have come.

Surely the deeds herein described represent a spiritual earnestness which our forebears, lay and clergy alike, expressed in loving service to Christ's Kingdom through His Church. We owe much to the consecrated laymen and women and ministers of yesteryear, whose faithfulness to the church helped to make possible today's splendid opportunities.

Looking at this past then, we are reminded of our indebtedness to others who labored here before us; and we are inspired to work and plan now for the church of tomorrow. Our present challenge has at least three roots: our church is set in the midst of a changing and growing population; our church is manned by an alert lay leadership, possessing vision and Christian hope; our church recognizes that the sectarian spirit of yesterday is being supplanted by the resolve to serve human need in the name of Christ. Our history shows that time and again situations of limited resources were matched with individual initiative and Divine trust. It encourages us to face the challenge of our time with faith.

May this story of a church, then, help us to see how the Spirit of God was at work in this place; and cause the church of today "to serve the present age, her calling to fulfill".

William F. B. Rodda
Minister

CHATHAM IN THE EIGHTEENTH CENTURY

The early history of Chatham is very interesting. To appreciate it we must take into consideration its location on the main road from Elizabethtown and Newark to the interior of the northern part of New Jersey, and the fact that it was located at the crossing of the Passaic River, which was a source of water power for flour and grist mills, saw mills, etc. (No electric power in those days).

The farmers from the west brought their grain and produce to the "Crossing" (and it went by that name until 1773) and sold, either to the mills or to buyers from Newark or Elizabethtown, so that it was a sort of trading post. The transportation in those days was horse drawn, and the wagons were mostly without springs, so that the Passaic Bridge was a natural location for stores and taverns (of which there were several) and the most of the business was located on the east side of the river bridge. Later on the business center moved westward to Passaic Avenue toward the north and Fairmount Avenue toward the south.

The name of Chatham was given to this settlement in 1773 and was named after William Pitt, Earl of Chatham, England.

During the Revolutionary War days the Passaic River seems to have been a sort of buffer zone. Warnings, consisting of a cannon by day and a tar barrel by night, had been placed on the top of Hobart Hill to give notice of enemy movements, but although detachments were in the vicinity on four different occasions none ever crossed the river at this point. On June 23, 1780 a British detachment under General Knyphausen set out from Elizabeth Point 5000 strong toward Morristown. The old cannon boomed again, the militia from every quarter gathered to guard the pass. A fierce encounter took place at Springfield in which the Continentals were victorious, but not until great damage was done and Springfield nearly burned out.

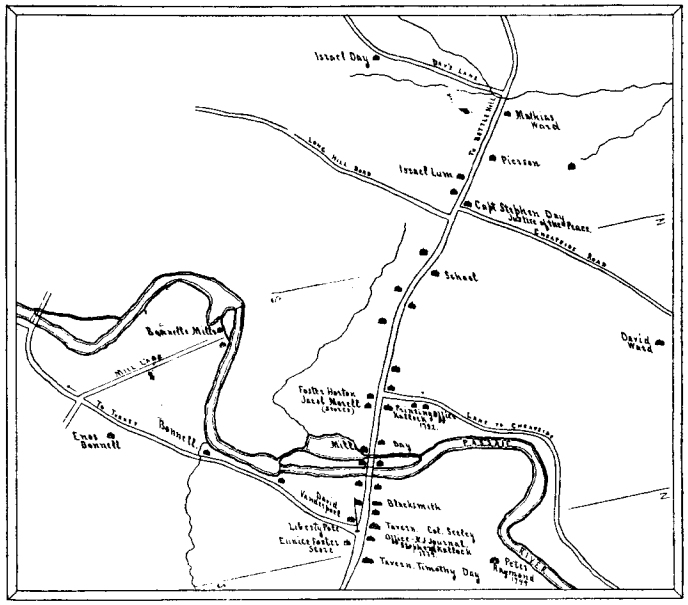

Chatham in Revolutionary Era, showing older part east of river.

Drawn by James M. Littlejohn.

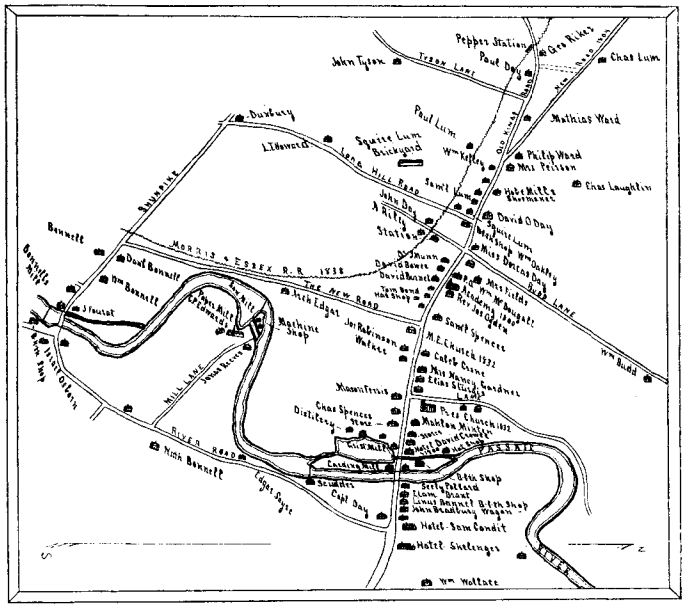

Chatham in 1845.

Drawn by James M. Littlejohn.

During the winter of 1779 and 1780 when Washington's Army was camped in Jockey Hollow and Morristown, General Washington was a frequent visitor in several houses in Chatham, one of which, the Talmadge residence on Main Street, two doors East of Talmadge Avenue, is still standing. Also a printing press was set up in 1779 by Shephard Kollock near the "Liberty Pole" at the Chatham Bridge and the New Jersey Journal (a weekly newspaper) was published here until October 1783. Many interesting advertisements, offering for sale or barter the necessities of life, and also Negro slaves for sale or exchange are vividly described in its columns, which may be found in the files of the New Jersey Historical Society of Newark.

To the present generation it does not seem possible that these things could have happened in Chatham, New Jersey, but remember, we are describing the year 1780 - not 1957 - nearly 200 years later.

In the History of the Methodist Episcopal Church by Stevens he says "there were probably no Methodists in Chatham at this time" (about 1775) but very soon afterward there was a society of Methodists there and some time previous to 1790, probably about 1786 or 1787 they projected a chapel." This, no doubt, refers to the union meeting house described later. So you see Chatham was a wonderful "missionary field for the new doctrine, later known as the Methodist Society and by 1786, when the Methodist circuit was formed, the Society consisted of nine (9) members.

Thomas Morrell was no doubt the first missionary to preach the New Doctrine in our locality but the new idea was received very cautiously and it was not until after the turn of the century that the Society was formed locally and Isaac Saerles was recognized as the founder of the Methodist Church in Chatham.

For twenty years his home was the only home for the itinerant preacher and with Brainard Dickinson and Matthias Swain he did a great deal to foster the new Society.

We are indebted to "History of Chatham" by Charles Philhower and later to "Stories of Old Chatham" by Herbert T. Strong for a great deal of our information regarding the early history of Chatham.

And now we will endeavor to give you an idea of the development of the Methodist Church in Chatham, which is the real purpose of this pamphlet.

METHODISM IN CHATHAM

EARLY HISTORY 1786-1832

Methodism in Chatham seems to go back as far as 1786 when Chatham is listed as one of the appointments on the Elizabethtown Circuit. This was only a little over a year after the meeting of The Christmas Conference in Baltimore, when the Methodist Episcopal Church was organized. The preachers appointed to these circuits did not necessarily have services every Sunday, but having several churches they got around as often as they could. Their meetings were held in private homes, or barns, or even in the open air, and sometimes lasted for two or three days. In addition to the meetings held by the appointed circuit leaders, other meetings were held under the guidance of Class Leaders, in homes and other available quarters.

The Elizabethtown Circuit is recorded as embracing Staten Island, Middlesex, Essex, Bergen and Morris Counties and in 1787 is credited with a list of 240 members. This form of Government for local Methodism continued, with some variations and subdivisions until 1852, when Chatham became a separate charge or circuit.

For our knowledge of the early history of the Church in Chatham we are indebted to the Reverend John Hancock who was born at Springfield, N. J. in 1776 and spent the greater part of his life in Madison and vicinity. He was familiar with Chatham Methodism during its early history. He states that a meeting house was built in Chatham at an early period around 1800 where services were held by the Circuit preachers for many years up to about 1830. This church was owned and occupied by the Methodists and was the central place for public and religious worship on the Sabbath.

This building stood North of Main Street and West of the bridge over the Passaic River near what is now University Avenue. It was a two story building without bell or cupola and had galleries on three sides of the walls. The galleries were used only when the congregations were unusually large, as in the case of a funeral. There were no stoves in this church until 1820 and each worshipper brought a foot warmer or suffered from the cold. The lights were candles and the music was led by the Chorister with his tuning fork, who stood by the minister in his elevated pulpit.

The Methodists in this vicinity previous to 1800 were related to the Church at Turkey, (now called New Providence) until this building was erected in Chatham.

About the year 1823, the Presbyterians of Chatham and vicinity who had formerly worshipped with the congregation at Bottle Hill, - (now Madison) formed a separate congregation to be known as the "Village Church of Chatham" and proposed to join with the Methodists in the use of their building. As the old church needed repairs these were made at a cost of about $800 and the church was used by the Methodists and Presbyterians jointly until dissensions between the two denominations did not make this arrangement feasible any longer and the Presbyterians withdrew and built a new church, a little further west on Main Street about three houses east of the William Pitt and what is now Roosevelt Avenue.

In the meantime the old church having been torn down, the Methodists were without a meeting place and decided upon a new site on the Southeast corner of Main Street and Summit Avenue where the Socony Gas Station is now located.

Main Street in Chatham, early 19th Century

THE SUMMIT AVENUE CHURCH 1832-1899

Just to call attention to a comparison of the relative purchasing power of the dollar this lot cost $100 and the entire cost of the church was about $1,200. The lot extended along the east side of Summit Avenue from Main Street and included what is now known as "General Photo Products". In 1852 it was enlarged by adding six feet to the front and putting in a gallery at a cost of $600. Again in 1870 it was further improved at a cost of $1,058. At this time the high pulpit was discarded and a low one replaced it and various other improvements were made.

At a fifty year celebration in 1882 the matter of a parsonage for the minister and family was taken up and was completed in 1884, during the pastorate of the Rev. S. D. Jones at a cost of $2,923 exclusive of lot, which was a part of the original church lot. This house is still standing at the original location.

In 1896 the church structure, built in 1832 and 1833 was pronounced unsafe by the architect and for over two years the Society worshipped in Kelleys Hall, above the grocery store of Nelson Kelley & Son, which is now 244-246 Main St.

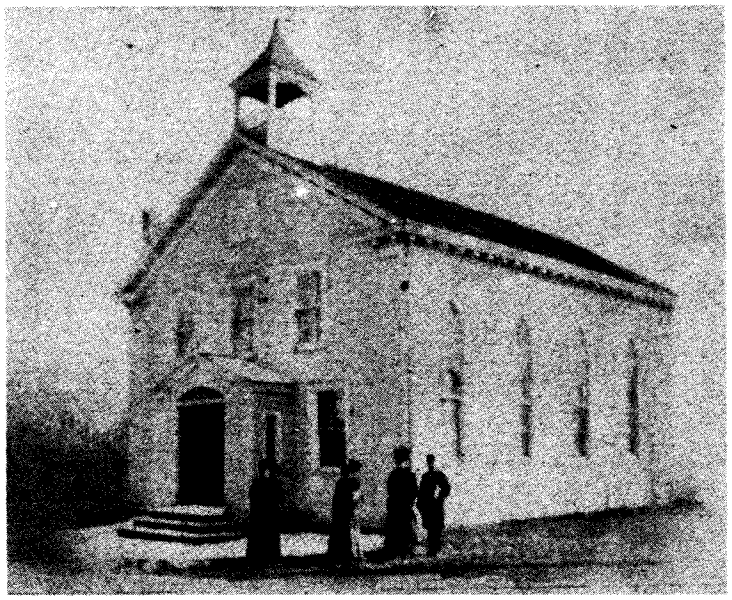

Methodist Church built in 1832

THE CENTER STREET CHURCH 1899-1956

In the meantime the pastor, Rev. John O. Sparnon had been steadily working toward the possibility of building a new church and by 1898 the committee decided that they could go ahead. This time the location selected was on Center Street and a lot was purchased at a cost of $1,000. The corner stone was laid on November 5, 1898 and the new church on Center Street was dedicated on Sunday, March 11, 1899. It was a joyous occasion for everybody interested, and particularly for the pastor and committee who had labored so untiringly during his entire pastorate of five years, - (the longest of record so far in the church history) to accomplish the necessary change. Grateful credit must also be accorded to many members of the local Presbyterian Church for substantial financial assistance as well as for their demonstrations of goodwill throughout the whole period.

Center Street Church 1899

After the dedication there was still a small balance due on unpaid subscriptions and incidentals, and it was not until a special effort was made at the first anniversary in 1900 that this amount was raised and in November, 1900 the church was free from debt, and in the words of the pastor (the Rev. William J. Hampton) "A General spirit of rejoicing prevailed".

The church consisted at this time of the church auditorium, a large Sunday School room alongside, and two smaller rooms. The kitchen was in the basement, and when the women wanted to serve a supper, tables were set up in the Sunday School room. The food was prepared in the kitchen downstairs, conveyed upstairs by means of a dumb waiter to one of the small rooms and served from there, a system which, while excellent to begin with, became cumbersome as the popularity of the Methodist dinners grew.

Following the pastorate of the Rev. Hampton came the appointment of the Rev. Dorr F. Diefendorf in 1901. He organized an Official Board, consisting of the members of the Board of Trustees and Board of Stewards. A new parsonage was erected on the North side of the church. The bids for the erection of the parsonage totaled $4,027 and the lot cost $450. This was partly financed by the sale of the old parsonage on Summit Avenue for $2,750 and the new parsonage was occupied by the Rev. Diefendorf and his bride early in 1903.

There were comparatively few changes in church property from this time until 1922. It was a period of financial depression and expenses although very low, as compared to present standards were difficult to meet, but during the 1920's an organization called the Entertainment Committee, (now Fellowship Society) was formed and secured funds for the addition of a church kitchen and other facilities, which was accomplished at a very low cost because of cooperation of the men, in volunteering the labor.

In 1932 a centennial celebration of the Methodist Church in Chatham (commemorating the building of the original church at Main Street and Summit Avenue) was held during the week of November 13th - 20th and special meetings and celebrations were held each evening during the week closing with Thank Offering Sunday.

The need of more space for divisions of grades and classes for effective church school work, as well as for social activities continued to be a pressing problem, and early in 1939, at a meeting of the Official Board Mr. Fred Walters, Sr. suggested that "a room be added to the church which would extend the present end of the kitchen along the wall of the Beginners Room until even with the rest of the building's rear". This plan was approved and during the summer of 1939 the "Green Room" came into being.

In 1943 the Church funds were augmented by the receipt of a legacy of $6,000 bequeathed in the Will of Miss Anna Wilcox. About half of this amount was used to cancel a mortgage made necessary in 1925 and which had been carried for many years. In June, 1943 the Official Board was informed that the mortgage had been paid off, and a "Mortgage Burning Ceremony" was held. Again "A spirit of rejoicing prevailed" as once again the church property was "free and clear".

And now we enter a new phase in the life of Suburban history. In our particular community it was something we could sense coming, but when, or in what proportions was indefinite, and so no preparation of a positive nature had taken place.

For the past thirty years, 1914-1944, very little growth in population and housing in Chatham and surrounding country had been recorded. The boom period of the late 1920's had been discounted by the depression of the early thirties, and Chatham was just beginning to recover when the second European war and the entry of the U.S. in 1941 because of the Japanese attack at Pearl Harbor, put a stop to all civilian building operations. The close of the war in 1945, and the readjustment following made an enormous change in the population and the facilities to take care of the people in Chatham and surrounding country. The potential of the "A" Bomb, as demonstrated by its use at Hiroshima, caused many industrial concerns to move their plants, and the employees moved out to adjacent areas to live. Until this time, construction of new homes had been limited almost entirely to single houses, built by local builders, but now as the demand for additional housing increased, professional builders came to Chatham and vicinity to operate on a speculation basis.

In so far as Methodism was affected, membership was increased over 100%, in the ten years from 1944 to 1954, with corresponding increases in our Church School. Our own facilities were inadequate and additional space was rented in the American Legion Hall in 1952 and in the Odd Fellows Hall in 1953. This arrangement was very unsatisfactory, as the idea of a unified Church School was entirely lost and the teacher problem was with us continually.

Also the capacity of the church auditorium was often inadequate at the regular 11 o'clock service so that in 1950 the two service system, with identical services at 9:30 and 11 o'clock was adopted and proved very popular. These crowded conditions were prevalent in other phases of Youth educational work in Chatham and in 1945 the Board of Education of Chatham requested our permission for temporary use of a large room, which was granted, as it was considered to be an emergency (which emergency by the way, lasted for three years).

All these indications pointed toward a continuation of the growth of suburban communities, and Chatham and adjoining territory was admirably located for the purpose.

It might be of general interest at this point to review the census figures of Chatham Burough as recorded by the Federal Census.

YEAR		POPULATION	YEAR		POPULATION
1910	-	1,874	1940	-	4,888
1920	-	2,421	1950	-	7,321
1930	-	3,869	1957	-	9,362 (Police Record)

and according to figures compiled by the Police Department in February, 1957 the total was 9,362 of which 952 were of preschool age and 2,351 of school age children. These figures graphically correspond with percentages referred to previously.

During the pastorate of the Rev. D. Arthur Zook beginning in 1946, plans were made to improve the appearance of the Church Sanctuary and remodel it to conform more closely to established Sanctuary architecture, with emphasis placed on the Altar. A beautiful new organ had been presented to the church as part of this renovation project, and on October 10 and 12, 1948, organ and sanctuary dedications were held with our Presiding Bishop, G. Bromly Oxnam delivering the address at the latter service.

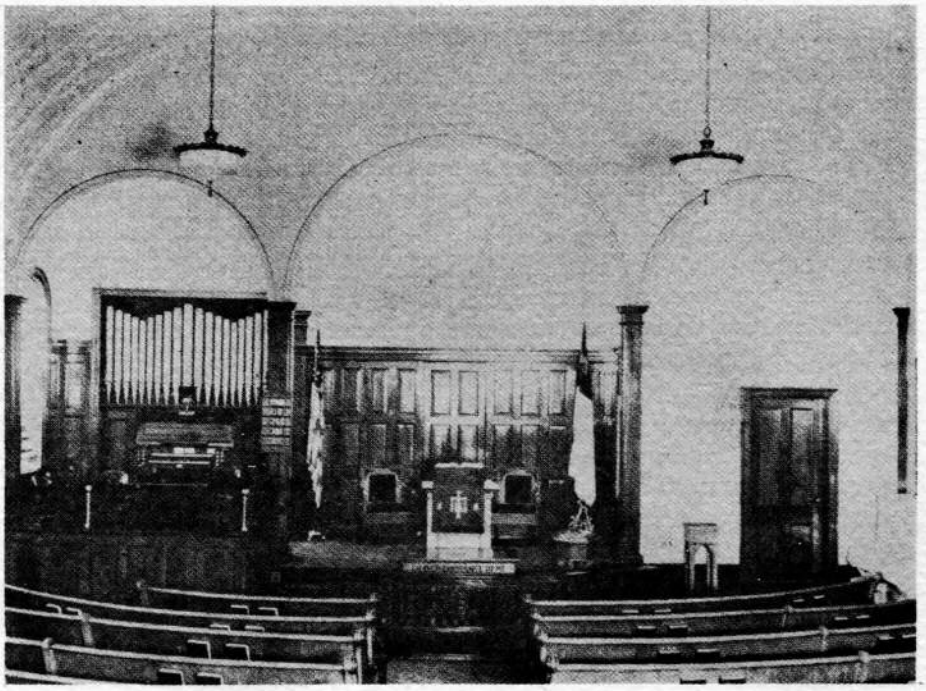

Center Street Church interior before renovations

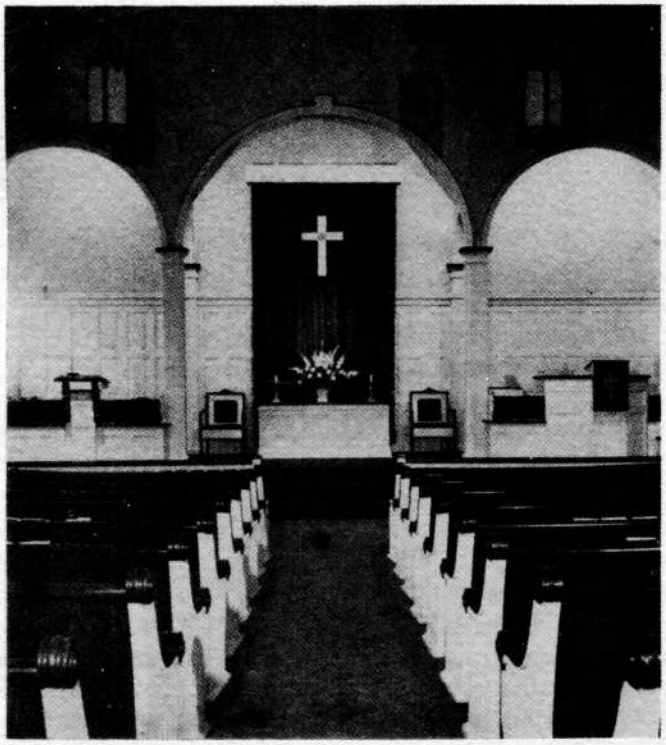

Church after renovations in 1948

On November 20, 1949 services were held to commemorate the fiftieth anniversary of the Center Street Church which was dedicated on March 19, 1899.

These services consisted of a special commemoration program both morning and evening. The morning service a special Thanksgiving period with our pastor - Dr. Rodda preaching and in the evening a special feature of the Presentation of former pastors. The sermon was given by Rev. Frank S. Mead representing the third generation of particularly active service in the Methodist Church of Chatham.

For a number of years a Building Fund item had been carried on our Annual Budget in anticipation of necessary changes, but special contributions were few and after the renovation project which was completed in the summer of 1948, this fund was greatly depleted.

In November, 1952 a special Fund Raising Drive for pledges covering a thirty month period to May 1, 1955, secured pledges and cash amounting to approximately $100,000. Early in May, 1955 a new drive was launched to cover another 150 week period, with a goal of $120,000 as minimum, including unpaid balances on the first canvass which still had some time before completion. This second drive was guided by Mr. and Mrs. Alton E. Lowe, of the Methodist Board with the assistance of a large number of visiting solicitors.

The success of this drive, with the pledges received of approximately $130,000 together with the amounts received (approximately $89,000) from the first canvass enabled the Finance Committee to make arrangements for a loan whereby contracts could be signed for the actual erection of the new building. These contracts were signed with the general contractor on May 26, 1955 and it was estimated that the building would be completed in May, 1956. This hope was realized and on May 27, 1956 the Chatham Methodists moved into their new building at 450-476 Main Street and in the language of our pastor, the Rev. Dr. Rodda, "a new chapter in the book of Chatham Methodism was begun."

The Present building in the "Church Expansion Program" is primarily an Educational Building and Social Building and we are using part as a Sanctuary temporarily, in anticipation of a new Sanctuary Building in the near future. In his report to the Annual Conference of 1957, the Superintendent of the Church School, Mr. William A. Ehmann calls attention to the growth of the school and conditions that will be necessary to meet in the near future.

At the time of the sale of the Center Street property to the Borough of Chatham for $15,000 net, the corner stone was reserved. It was taken from the Summit Avenue building, and on July 6, 1957 was removed and its contents noted. The original stone had no excavation while in the Summit Avenue Church, but a small excavation was chipped out and used as a repository for records as of 1898. They comprised a History of the pastorate of Rev. John O. Sparnon from April 18, 1894 to November 5, 1898 signed by the Pastor, - a list of the members of the church at that date, a list of church officials, a list of donors and pledges toward the Center Street Church, copies of the current issues of the Christian Advocate, the Christian Herald, the Chatham Press and several other items of current interest.

Center Street Church in 1939 after addition of "The Green Room"

The history of the pastorate of the Rev. John O. Sparnon as the last pastor of the Summit Avenue Church and the leading figure in the activities connected with the raising of the funds and the building of the Center Street Church is very interesting, and contains some items of information not generally known before, so that we are including it in full.

Of the list of 126 members as of November, 1898 submitted, only four (4) are living and members of our church at the present time. They are Mrs. Sarah Allen, May Ford, now Mrs. John H. Clark, Mrs. Frank Mead and Miss Mary Ellett.

HISTORY OF THE PRESENT PASTORATE FROM THE BEGINNING OF APRIL, 1894 TO THE LAYING OF THE CORNERSTONE NOVEMBER 5, 1898

The church having been served for a long time by old men the Official Board pleaded for a young man to which the Elder responded by sending the present pastor, who is at this writing the first to serve this church for five consecutive years. It was not long before the church began to realize the necessity of work and improvement as the congregation increased rapidly.

The church began in the right place by organizing a choir with Brother Samual Van Orden as leader. Then a thorough cleaning of the church and carpet at a considerable cost. The stoves which stood on either side were removed and on account of the increase in the number attending it was decided to place a furnace below. There being no cellar a committee was appointed to have the excavating done and a furnace put in the same. Com. M. K. Hopping, George E. Hall and the pastor. Three hundred and fifteen dollars were soon subscribed and in less than six weeks the furnace was in place, the committee met all expenses.

Then the Epworth League saw the necessity of making improvements in their room and so they carpeted and grained at a cost of $125. ( ) song books were purchased and the Junior Epworth League organized, (J. Klin, Superintendent in charge. The Juniors aided the pastor in the benevolent work and the distribution of tracts.

The Ladies Aid Society made much needed improvements in and around the parsonage and the home was made very comfortable.

The spiritual work began with Old Peoples Day. Brothers Dodd and Parson preached. Then followed in close succession the Epworth League Day and Childrens Day. These were all spiritual uplifts and the power was felt by the . The more direct work was the organizing of a class of non-attendants in the Sunday School and the pastor becoming the teacher, the attendants numbered sixteen the majority not Christians but before a year the whole class had professed conversion.

In November of that year we had a glorious revival and a class was started with Brother Caleb Van Wert in charge. The class is still alive. The second year was but a continuation of the first. We had ten weeks revival and so souls were added to the kingdom and the number added in the present pastorate are more than seventy.

The Official Board raised the salary from $600 to $700 the first year and $750 the second and $800 the third year. The cost of running and improving the church for the first two years was:

first year improvements and expenses	$863.00	Salary $700.00	$1563.00
second year improvements and expenses	427.00	$750.00	$1177.00

Benevolences for the two years $484.50. This totaled...$3224.50

The third year found the church in good condition for work and we anticipated a good and prosperous time, but in this we were to suffer reverses. Early in the month of June, Brother George S. Lees came to the pastor and called his attention to the wall of the church which was found to be bulging in and after a few weeks of watching we saw that it was worse and ordered Brother Carley to investigate the cause, he found the timbers on the east side rotten and thought the church unsafe for worship. The Trustees then called Brother George Bowers an architect from Morristown who, after examination declared it to be unsafe for worship and in his letter advised the said board not to attempt to repair the old building. The Trustees assembled and by vote which was unanimous decided not to repair but to build. Those present and voting were George S. Lees, H. W. Pierson, J. H. Conklin, Edward Taylor, M. K. Hopping, J. N. Ryerson, George E. Hall, Caleb Van Wert and J. L. Kelley.

The Trustees met with the pastor and after much deliberation decided to change the site of the church and a committee was appointed to investigate and report the best possible location, the Com. F. L. Kelley, M. K. Hopping, George E. Hall, J. N. Ryerson, Edward Taylor and the pastor. After five months of anxious work they reported a lot on Fairmount Avenue nearly opposite the Club House. They were then instructed to purchase. The property was then in such a condition that clear title could not be had and the people waited on the movement of the law and the committee working all the while to gain possession of that property. Two years passed and they were forced to give up hope of ever obtaining possession of the same. The second Quarterly Conference in August, 1898 decided to ask Mr. J. L. Kelley to sell to the church the present site and out of 17 present, 14 voted in favor none against. Mr. Kelley did not vote but was in favor as we could find no other place. Then came the struggle for some had tired of waiting and began to oppose and do their best to hinder the work but the Lord seemed to be with the Committee and when the corner stone is laid nearly five thousand dollars being subscribed and all counted good.

The present edifice will cost $6,500 and the new site $1,000. The old church property being worth $1,500 we are in good condition to dedicate the church free from debt. The church will be dedicated in later part of February or early in March and the present pastor will leave the good to another.

May the Lord bless and prosper this church and this edifice be a blessing to the next generation.

Fraternally,

Rev. J. O. Sparnon

P. S. During the two years that the church waited for a new site, the congregation worshipped in Kelley's Hall, over Mr. Kelley's grocery store.

A TYPEWRITTEN SLIP OF PAPER found in the cornerstone of the Center St. Church when it was removed in June contained this interesting bit of information:

Chatham, N. J. November 5, 1898

The Corner Stone was taken from the old church on Nov. 2nd, 1898 and found to be solid and no box could be found in the foundation and therefore no records for the new stone. The old stone was then taken to the new ground and a box cut into it and lettered on the end and used instead of a new one. An Italian did the work. The old church was built as a chapel in connection with Madison Charge in 1832. Four additions have been made. 1st 'ft. built on the front, 2nd lecture room on the rear of building. 3rd Entrance built on the front. It was condemned in the year 1896, Month of July. The new Corner Stone is laid Nov. 5, 1898. When the Corner Stone of the new building was laid (.00) was subscribed and over $2,000.00 paid.

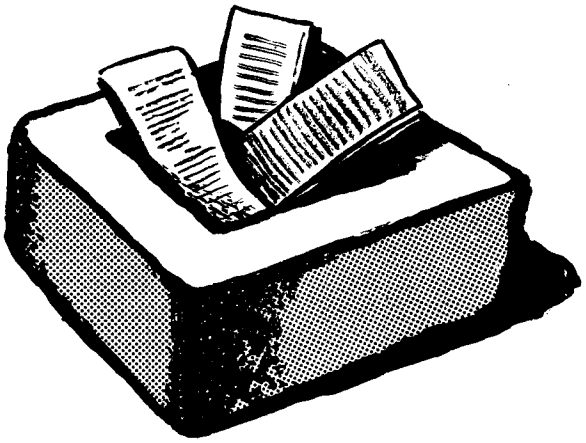

THE WOMEN'S SOCIETIES

For many years, the Women's Societies have played an important role in the history of the Methodist Church in Chatham.

In the late 1800's a Women's Society was formed called the "Penny-a-Day Club." Their work was to take care of the Parsonage and to help raise money. Mrs. Joseph Conklin was the Treasurer and she collected the dues by periodic visits to the homes of the members. She was also appointed to visit the sick.

In 1893, at a meeting held at the home of Mrs. Ryerson, it was decided to change the name of the society to the Ladies Aid Society. Mrs. Frank Mead was elected President of the new Society.

During the winter months, meetings were held in the homes of the various members. These were regular business meetings. Once a month, a social was held in one of the homes, to which both men and women were invited.

The Society was expected to raise about $1,000 a year, which was divided between meeting current expenses on the Church, and the upkeep of the Parsonage.

A popular Strawberry Festival was held each June; weather permitting it was held out-of-doors, on the lawn of the Church. Otherwise it was held in the Church Annex. A Peach Festival was held in August with fresh peaches and home-made cake and ice cream. Mr. Henry Pierson was usually in charge of the Oyster Supper held in October or November. Just before the opening of the Annual Conference each year the Society had a Donation Party for the Minister and his family. This party was featured by a Church supper at fifty cents a plate. Each person attending was asked to donate something for the Pastor. Quantities of flour, sugar, potatoes and meat were accumulated this way, and a purse of at least $100 was usually added to the gifts.

Occasionally the Ladies Aid put on a two-night Fair, with a play by the Intermediate Department on the first evening, and a supper on the second. The Fairs were later discontinued and a Thank Offering Sunday substituted. It raised as much or more money than the Fairs, and was much less work and worry for all concerned.

Cake Sales were held three of four times a year, netting about $25 profit per sale - which was considered a handsome profit, in those days.

The Parsonage, which was then located on Summit Avenue, (later the Val Salisbury house) was kept furnished and in repair by the Ladies Aid. When the new church was built on Center Street, a new Parsonage was built beside it, and the Ladies again took charge of maintenance and repair. Dr. Dorr F. Diefendorf was the first minister to occupy this new Parsonage.

Mrs. Mead was President for about ten years. She was succeeded by Mrs. Diefendorf.

THE WOMEN'S FOREIGN MISSIONARY SOCIETY

During the period when Rev. Dorr F. Diefendorf was Pastor of our Church, in 1904-1905, a Miss Glenk came to our Church to speak

at a morning service. (Probably the first woman speaker to have a regular morning service.) Miss Glenk spoke of her work as a Missionary in Korea, and made a deep impression on our minds. She urged that we start a Woman's Foreign Missionary Society, which we did.

Mrs. Frank Kelley was the first President, and she remained President for more than twenty-five years. Mrs. Dorr Diefendorf was Vice President; Mrs. J. H. Conklin, secretary and Mrs. J. H. Clark was Treasurer. The dues for the Society were two cents a week and a prayer. One of the duties of the treasurer was to collect the dues, and even two cents a week was hard to get in those days.

We raised money to send to foreign missions and money for Conference work, by cake sales and luncheons. We attended Conference and District Meetings to find out about the work and frequently had speakers for our regular meetings.

In 1935, the Foreign and Home Missionary Societies combined and had their meetings together. One month we would take up the work of the Home Missions and the next month, the work of the Foreign Missions. Mrs. J. H. Clark was President of the combined societies until the Women's Society of Christian Service was formed in 1940.

THE WOMEN'S HOME MISSIONARY SOCIETY

The Woman's Home Missionary Society was organized in our Church in 1915 or 16, while Reverand A. G. Schatzman was Pastor, by Mrs. William Patterson, who was the first President, followed by Mrs. Owen Brown and Mrs. L. M. Ford.

They had many projects - sending money and supplies to the American Indians; the Brooklyn Methodist Hospital; Ellis Island; Good Will Industries and the Home for the Aged at Ocean Grove.

They attended Conference and District Meetings and also had speakers at the monthly meetings, to tell of the Home Missionary Work.

In 1935, they combined with the Foreign Missionary Society and held joint meetings until the Women's Society of Christian Service was formed in 1940.

THE WOMEN'S SOCIETY OF CHRISTIAN SERVICE

The Women's Society of Christian Service was started in our Church and throughout Methodist Churches in the United States, in 1940.

There were many objections at first, as the Ladies Aid and the Missionary Societies didn't want to give up their organizations. But, to their surprise, it soon became a great success.

There were 84 Charter Members and Mrs. Edward Callender became the first President and did a splendid job of organizing with the help of officers and members of the former societies.

One innovation was the idea of having officers for two years only. The old custom of keeping a set of officers for twenty-five years or more was abolished. This made it easier to get officers and gave more people a chance to work.

Today, seventeen years later, we have more than two hundred members (216) and a fine group of officers with Mrs. Hazel Sheffield as President. We have an annual budget of $1,417.50 raised by individual pledges, and have raised a large amount of money for our new Church Building Fund. The money for the Building Fund is raised by special projects, such as dinners, catering for weddings, etc., and by a big Bazaar held in the early winter. So far, we have paid $10,000, on our first pledge and nearly $10,000 on our second pledge of $12,000.

We are divided into eight groups of from 20 - 25 women each which have meetings once a month in the homes. We also have a General Meeting, for all members, once a month at the Church.

Our programs are planned to entertain, but always to keep us informed of the many phases of the work of the Women's Society of Christian Service, which has grown to be the largest Women's Society in the world and also the one that raises the most money for missions.

LIST OF PASTORS OF CHATHAM M. E. CHURCH
(SUMMIT AVENUE CHURCH)

Essex Circuit

1832 - John Woolson and John Buckley
1833 - James Ayres, Arthur Lub and Washington Thomas
1834 - Francis A. Morrell, Vincent Shepherd

Whippany Circuit

1835 - Francis A. Morrell, Benjamin Day
1836 - William A. Wilmer, Wesley C. Hudson
1837 - Robt. Lutton, John S. Beegle

Madison Circuit

1838 - Curtis Talley
1839-40 Crook S. Van Cleve
1841 - George S. Wharton
1842-43 Charles S. Downs, George Hughes
1844 - Louis R. Dunn, Isreal S. Corbit
1845 - Nicholas Van Sant, Garner R. Snyder
1846 - Nicholas Van Sant, Robert S. Harris
1847 - John Scarlett, John W. Barrett
1848 - John Scarlett
1849-50 Joseph M. Pierson
1851 - James H. Dandy

Chatham Circuit

1852 - Wm. H. Dickerson
1853 - Wm. C. Nelson
1854 - Jacob B. Graw
1855 - Philip Roden
1856 - John F. Dodd
1857 - Cornelius Clark, Jr.
1858 - Soloman Parsons
1859 - Thomas E. Gordon
1860-61 Issac Cross

Chatham and Livingston

1862-63 Geo. W. D. White
1864-65 Samuel M. Stiles

Madison, Green Village, Chatham

1866-67 James M. Tuttle

Chatham

1868 - H. J. Woods
1869 - John Brien
1870-72 James E. Lake
1874 - S. F. Palmer
1874-75 Wm. H. Meesie
1876 - Wm. R. Keifer

Chatham

1877 - J. N. Dennison
1878-79 A. C. Ellis
1880 - F. T. Ellison
1881 - Samuel Sargeant
1882-84 Salmon D. Jones
1885-88 Nicholas Van Sant
1888-92 Joshua Mead
1892-94 Gilbert H. Winans
1894-99 John O. Sparnon

LIST OF PASTORS OF THE CHATHAM METHODIST CHURCH
CENTER STREET

** Deceased*

1899 - 1900	* William J. Hampton	
1901 - 1904	* Dorr F. Diefendorf	
1905 - 1907	Harry E. Curts	
1908 - 1909	* Morris D. Church	
1910 - 1913	* John H. Egbert	
1914 -	* F. S. Simmons	
1915 - 1916	A. G. Schatzman	
1916 -	Arthur F. Torrance	(Supply)
1917 - 1918	* A. L. Fretz	
1919 - 1921	Blair S. Latshaw	
1922 - 1928	Edward Betterton	
1929 - 1931	* Warren R. Neff	
1932 - 1933	Curtis B. Geyer	
1934 - 1936	W. P. Sheen	
1937 - 1943	Edward D. Callender	
1944 - 1945	William B. Kelley	
1946 - 1948	D. A. Zook	
1949 -	Wm. F. B. Rodda	

OFFICIAL BOARD
1957 - 1958

TRUSTEES

Class of 1958:	Class of 1959:	Class of 1960:
W. P. Dochtermann	P. W. Emler	A. K. Bennett
F. E. Engelman	H. F. Scott	L. D. Fry
J. H. Fancher	C. S. Toole	L. L. Hartle

STEWARDS

Class of 1958:	Class of 1959:	Class of 1960:
Carl Barchfield	N. E. Brown	Eugene Avery
Carlton Dickens	C. J. Buesing	John Ciborski
James Gafford	E. M. Cook	Mrs. C. R. Dodd
William J. Gerdau	Fred Herreilers	Wm. A. Ehmann
Albert Gollinott	Mrs. A. M. Hoagland	George Friend
Elmer Goodwin	Herbert Maidlow	Mrs. H. A. Harchar
Guy Heiser	E. L. Morehouse	Alfred C. Linkletter
Howard Hemmerly	Floyde Oelschlager	Luman H. Long
W. T. Howes	G. H. Ort	Graham Lynch
Mrs. B. F. Kent	Franklin Pieplow	Fred Merrill
Leigh Kymer	Wm. Stephens	Matthew Ruffle
John Polite	Mrs. Wm. Stevens	Julius Van Wagenen
R. B. Ramsey	W. L. Swenson	Charles A. Weisel
John Redfern		
Arnold Smoot		
Walter Thompson		
W. I. Wells		

Ex-officio (during their respective terms of office):

Church School Superintendent	President of Friday Niters
Chairmen of Commissions	President of Fellowship Society
Lay Delegate and First Alternate	President of M. Y. F.
President of W. S. C. S.	Lay Leader
President of Methodist Men	Church Treasurers

OFFICERS, COMMISSIONS and COMMITTEES of the OFFICIAL BOARD

Lay Leader:	E. W. Houghton
Financial Secretary:	Robert M. Taylor
Financial Secretary Assistant:	Walter H. Thompson
Financial Secretary Assistant:	William F. Hummel
Current Expense Treasurer:	Fred W. Engelman
World Service & Benevolence Treasurer:	L. K. Degen
Expansion Program Financial Secretary:	Mrs. B. F. Kent
Expansion Program Treasurer:	W. J. Riley
Recording Steward:	Norman Dennis
Lay Delegate to Annual Conference:	Mrs. Robert M. Taylor
Alternate Lay Delegate to Annual Conf.:	Mrs. Fred Hetherington

CHATHAM METHODIST CHURCH

ONE-HUNDRED TWENTY FIFTH ANNIVERSARY PROGRAM

1832-1957

Sunday October 6th - 9:30 and 11:00 A.M. - Communion Service and Introduction of Anniversary Theme by Dr. Rodda.

7:30 Re-enactment of 1832 Service. Speaker: Bishop Herbert Welch

Friday October 11th - 8:00 P.M. Reception and Dessert - Filmed Historical Pageant and Sunday School Display Project.

Sunday October 13th - 11:00 A.M. Anniversary Theme Speaker: Mr. Frank Mead
3:30 P.M. Filmed Pageant with Library and Sunday School Historical Exhibit.

For the collection and preparation of the subject matter ..... MR. NORMAN DENNIS AND MR. F. H. ORT

For Typing ..... MRS. THELMA CADWELL

For Women's Society Data ..... MRS. J. H. CLARK

For Illustrations ..... MR. SEWARD JACKSON

For preparation of Membership List ..... MRS. WILDNAUER AND MISS LONGSTREET

For Publication ..... MR. HENRY PFEIFFER

MEMBERSHIP ROLL - JULY 27, 1957
CHATHAM METHODIST CHURCH

Mrs. Sara Allen	14 Fairmount Ave.
O. T. Anderson, Sr.	25 Mt. Ararat Rd., Millburn
O. T. Anderson, Jr.	25 Mt. Ararat Rd., Millburn
Mrs. O. T. Anderson, Jr.	25 Mt. Ararat Rd., Millburn
Theodore Anderson	25 Mt. Ararat Rd., Millburn
Mrs. Ruth Anderson	71 North Passaic Ave.
Robert Anderson	71 North Passaic Ave.
Mrs. Wm. Anderson	33 Gray St., West Caldwell
Harold B. Andrew	37 N. Summit Ave.
Mrs. Harold B. Andrew	37 N. Summit Ave.
Miss Elsie Armitage	57 Elmwood Ave.
Richard J. Armitage	57 Elmwood Ave.
Miss Stella Armitage	57 Elmwood Ave.
Mrs. W. J. Armswood, Jr.	129 N. Arlington Ave., E. Orange
Eugene A. Avery	69 Coleman Ave.
Mrs. Eugene A. Avery	69 Coleman Ave.
George S. Baird	31 Roosevelt Ave.
Mrs. George S. Baird	31 Roosevelt Ave.
Mrs. Calvin H. Baker	18 N. Summit Ave.
William H. Baker	165 Center Ave.
Mrs. William H. Baker	165 Center Ave.
Wm. Balde, Jr.	33 Jackson Ave.
Mrs. Wm. Balde, Jr.	33 Jackson Ave.
C. D. Baldwin	45 Washington Ave.
Mrs. C. D. Baldwin	45 Washington Ave.
Robert E. Ball	71 Watchung Ave.
Mrs. Robert E. Ball	71 Watchung Ave.
Mrs. Thomas B. Barbour	7 Kimball Ave.
Carl F. Barchfield	322 Woodland Rd., Madison
Mrs. Carl F. Barchfield	322 Woodland Rd., Madison
Nancy Barchfield	322 Woodland Rd., Madison
John H. Barnard	93 Lafayette Ave.
Mrs. John H. Barnard	93 Lafayette Ave.
Stephen D. Bartow	8 Western Ave.
Mrs. Stephen D. Bartow	8 Western Ave.
Marius H. Bataille	2 Country Club Drive
Mrs. Marius H. Bataille	2 Country Club Drive
Alfred N. Baum	41 Clark St.
Mrs. Alfred N. Baum	41 Clark St.
B. Guy Bean	20 Hilltop Terrace
Mrs. B. Guy Bean	20 Hilltop Terrace
David Bean	20 Hilltop Terrace
Ernest M. Beers	44 N. Hillside Ave.
Mrs. Ernest M. Beers	44 N. Hillside Ave.
George A. Beers	175 Lafayette Ave.
Mrs. George A. Beers	175 Lafayette Ave.
Mrs. Raymond G. Behnke	Box 392, Bedminister
Miss Margaret A. Belcher	25 Kings Rd.
Miss Olive M. Belcher	25 Kings Rd.
George E. Bell	119 No. Summit Ave.
Mrs. George E. Bell	119 No. Summit Ave.
Mrs. John W. Bell	20 Girard Ave.
Harold Bell	20 Girard Ave.
Robert Bell	20 Girard Ave.
The Rev. Lewis A. Benjamin	131 No. Passaic Ave.
Mrs. Lewis A. Benjamin	131 No. Passaic Ave.
A. K. Bennett	15 Oliver St.
Mrs. A. K. Bennett	15 Oliver St.
John Howard Bennett	15 Oliver St.
Douglas G. Bennett	53 Chandler Rd.
Mrs. Douglas G. Bennett	53 Chandler Rd.
Jesse W. Benton, Jr.	2 Garden Place
Mrs. Charles W. Berg	60 Gales Dr., New Providence

Richard Bertelson	155 Hillside Ave.
Harry K. Bezer	32 N. Hillside Ave.
William J. Bird	7 Martin Pl.
Mrs. William J. Bird	7 Martin Pl.
Mrs. Charles J. Blauvelt	3 Bridge St.
Frank Wm. Bleibdrey	135 N. Hillside Ave.
Mrs. Frank Wm. Bleibdrey	135 N. Hillside Ave.
Mrs. George A. Block	44 Bliss St., No. Wilbraham
Marilyn Elizabeth Boy	28 N. Hillside Ave.
George A. Booth	Crestwood Dr.
Mrs. George A. Booth	Crestwood Dr.
William R. Bowman	30 John St.
Mrs. William R. Bowman	30 John St.
Mrs. Guy F. Boyle	10 1/2 Raymond St.
Clarence Broadwell	27 Summit Ave.
Mrs. Clarence Broadwell	27 Summit Ave.
Clarence Broadwell, Jr.	27 Summit Ave.
Miss Jane Broadwell	27 Summit Ave.
Harry C. Brodersen	54 Van Doren Ave.
Mrs. Harry C. Brodersen	54 Van Doren Ave.
Gary Brodersen	54 Van Doren Ave.
Eugene E. Brown	17 Girard Ave.
Mrs. Eugene E. Brown	17 Girard Ave.
Emery Brown	193 Watchung Ave.
Mrs. Emery Brown	193 Watchung Ave.
Julien L. Brown	22 Oliver St.
Mrs. Julien L. Brown	22 Oliver St.
David Brown	22 Oliver St.
Nevin E. Brown	55 Minton Ave.
Mrs. Nevin E. Brown	55 Minton Ave.
Dr. Richard E. Brown	Ridge Dr., Hanover
Roy S. Brown, Jr.	35C Lafayette Ave.
Mrs. Roy S. Brown, Jr.	35C Lafayette Ave.
Stephen R. Brown	42 Inwood Rd.
Mrs. Stephen R. Brown	42 Inwood Rd.
Robert Brown	42 Inwood Rd.
Theodore Brown	35 Oliver St.
Mrs. Theodore Brown	35 Oliver St.
Chas. J. Buesing	39 Dale Drive
Mrs. Chas. J. Buesing	39 Dale Drive
Miss Ruth Burk	63 River Road
Donald D. Button	13 Ridgewood Ter., Maplewood
Mrs. Donald D. Button	13 Ridgewood Ter., Maplewood
George E. Cade	37 Broadview Terrace
Mrs. George E. Cade	37 Broadview Terrace
Edwin H. Cadmus	251 Hillside Ave.
Mrs. Edwin H. Cadmus	251 Hillside Ave.
Willis Cadwell	16 Red Road
Mrs. Willis Cadwell	16 Red Road
W. Sherwood Campbell	31 Vincent St.
Mrs. W. Sherwood Campbell	31 Vincent St.
W. Sherwood Campbell, III	31 Vincent St.
Mrs. R. G. Cannon	60 Tallmadge Ave.
Floyd W. Carley	15 Hillside Ave.
Mrs. Floyd W. Carley	15 Hillside Ave.
Mrs. F. B. Carley	Flanders Rd., Netcong
A. V. Carnahan	6 Pihlman Place
Mrs. A. V. Carnahan	6 Pihlman Place
James L. Carothers	200 Washington Ave.
Mrs. James L. Carothers	200 Washington Ave.
Leslie W. Champion	27 Coleman Ave. E.
R. A. Chegwidden	241 Hillside Ave.
Mrs. R. A. Chegwidden	241 Hillside Ave.
Ronald Chegwidden	241 Hillside Ave.
John Ciborski	66 Rolling Hill Dr.
Mrs. John Ciborski	66 Rolling Hill Dr.
Helen Ciborski	66 Rolling Hill Dr.
Michael Ciborski	66 Rolling Hill Dr.

Franklin Clark	36 Dellwood Ave.
Mrs. Franklin Clark	.36 Dellwood Ave.
Franklin Clark, Jr.	36 Dellwood Ave.
Gregory Clark	36 Dellwood Ave.
Frederick Clark	26 No. Hillside Ave.
Mrs. Hazel W. Clark	26 Long Hill Lane
Mrs. Jay S. Clark	314 Franklin Pl., S. Orange
Mrs. John H. Clark	22 Summit Ave.
J. Ronald Clark	14 Vandeventnor, Princeton
Mrs. J. Ronald Clark	14 Vandeventnor, Princeton
Kathleen Clark	14 Vandeventnor, Princeton
Carol Clark	14 Vandeventnor, Princeton
Edward W. Clymer	10 Lenape Trail
Mrs. James H. Clymer	49 Washington Ave.
Calvin Coats	65 Washington Ave.
Mrs. Calvin Coats	65 Washington Ave.
Mrs. Albert H. Cohen	70 Dale Drive
Capt. E. F. Colburn	21 Meadowbrook Rd.
Mrs. E. F. Colburn	21 Meadowbrook Rd.
Richard Colburn	41 Kensington Rd., Madison
Mrs. Richard Colburn	41 Kensington Rd., Madison
Wesley R. Conklin, Jr.	51 Summit Ave.
Mrs. Wesley R. Conklin, Jr.	51 Summit Ave.
Mrs. Wesley R. Conklin, Sr.	51 Summit Ave.
Mrs. Elizabeth Cook	11 Front St.
Eugene M. Cook	66 Fuller Ave.
Mrs. Eugene M. Cook	66 Fuller Ave.
David L. Cooke	9 Minton Ave.
Mrs. David L. Cooke	9 Minton Ave.
Miss Elizabeth Coons	58 Van Doren Ave.
Harold A. Crane	South Road, Chester
Mrs. Harold A. Crane	South Road, Chester
Walter Crater	Southern Blvd.
Mrs. S. R. Crawford	Chatham, N. J.
Richard H. Creps	179 Ashland Rd., Summit
Mrs. Richard H. Creps	179 Ashland Rd., Summit
Robert M. Cummings	22 Bowers Lane
Mrs. Robert M. Cummings	22 Bowers Lane
Lester C. Cummins	609 Lilac Lane, Clark Summit, Pa.
Mrs. Lester C. Cummins	609 Lilac Lane, Clark Summit, Pa.
Richard L. Cummins	609 Lilac Lane, Clark Summit, Pa.
Ruth Cummins	609 Lilac Lane, Clark Summit, Pa.
Mrs. Wm. Cunningham	Garden St.
James A. Daley	98 N. Hillside Ave.
Mrs. James A. Daley	98 N. Hillside Ave.
William A. Damm	241 Longwood Ave.
Mrs. William A. Damm	241 Longwood Ave.
Douglas E. Davis	165 Myrtle Ave., Millburn
Mrs. Douglas E. Davis	165 Myrtle Ave., Millburn
Herbert J. Davis, Jr.	Shunpike Rd.
Mrs. Herbert J. Davis, Jr.	Shunpike Rd.
Mrs. William B. Davis	7 Randolph Pl., Little Falls
L. K. Degen	34 Garden Ave.
Mrs. L. K. Degen	34 Garden Ave.
Doris Degen	34 Garden Ave.
Mrs. W. A. DeMoss	81 No. Hillside Ave.
Elmer G. DeMott	171 Watchung Ave.
Mrs. Elmer G. DeMott	171 Watchung Ave.
Gloria DeMott	171 Watchung Ave.
Norman D. Dennis	34 N. Summit Ave.
Carlton P. Dickens	25 University Ave.
Mrs. Carlton P. Dickens	25 University Ave.
Margaret Jane Dickens	25 University Ave.
Donald W. Dickerson	25 Ellers Dr.
Mrs. Donald W. Dickerson	25 Ellers Dr.
Donald B. Dik	4 Dempster Rd.
Mrs. Donald B. Dik	4 Dempster Rd.
Mrs. Helen S. Dineen	59 Kings Rd.
Louis H. Dochtermann	153 Park Ave., Madison
Dr. W. P. Dochtermann	22 Edgewood Rd.
Mrs. W. P. Dochtermann	22 Edgewood Rd.
Bonnie Dochtermann	22 Edgewood Rd.

Mrs. C. R. Dodd	55 No. Summit Ave.
Mrs. Alex Dombroski	Fairmount Ave.
James H. Donaldson	8 Kimball St.
Mrs. James H. Donaldson	8 Kimball St.
Floyd Donaldson	8 Kimball St.
Mrs. Iva S. Donaldson	170 Irvington Ave., S. Orange
Edward J. Druback	21 Elmwood Ave., Florham Park
Mrs. Edward J. Druback	21 Elmwood Ave., Florham Park
Amzi D. Dudley	RFD, Collinsville, Conn.
Paul C. Durkee	8320 SW Brentwood St., Portland 1, Ore.
Mrs. Paul C. Durkee	8320 SW Brentwood St., Portland 1, Ore.
Mrs. A. W. Earl	Green Village Rd., Madison
Bert Edwards	Durham Park, North Stelton
Carl F. Edwards	548 Main St.
Mrs. Carl F. Edwards	548 Main St.
Mrs. W. A. Edwards	62 So. Passaic Ave.
Robert J. Edwards	62 So. Passaic Ave.
William A. Ehmann	16 Rose Terrace
Mrs. William A. Ehmann	16 Rose Terrace
Evan Ehmann	16 Rose Terrace
Richard Ehmann	16 Rose Terrace
Howard A. Eick	99 Summit Ave.
Mrs. Howard A. Eick	99 Summit Ave.
Miss Mary E. Ellett	121 Central Ave., Madison
Reed Elmendorf	30 Elmwood Ave.
Mrs. Reed Elmendorf	30 Elmwood Ave.
Paul W. Emler	98 Center St.
Mrs. Paul W. Emler	98 Center St.
Paul W. Emler, Jr.	98 Center St.
John Emler	98 Center St.
Fred W. Engelman	58 Garden Ave.
Mrs. Fred W. Engelman	58 Garden Ave.
Fred W. Engelman, Jr.	54 N. Washington St., Tarrytown, N.Y.
Ridgway B. Espy, Jr.	8 Duchamp Pl.
Mrs. Ridgway B. Espy, Jr.	8 Duchamp Pl.
John Fancher, Jr.	166 Washington Ave.
John H. Fancher	166 Washington Ave.
Mrs. John H. Fancher	166 Washington Ave.
Maurice Feay	Noe Avenue
Mrs. Maurice Feay	Noe Avenue
Bruce Feay	Noe Avenue
Mrs. E. B. Ferrell	75 Fuller Ave.
Elizabeth Ferrell	75 Fuller Ave.
Mrs. E. E. Ferrin	75 Brook St., Grosvenor Sq., London W1, England
Edward Ferrin	75 Brook St., Grosvenor Sq., London W1, England
Edwin P. Fisher	122 No. Summit Ave.
Mrs. Edwin P. Fisher	122 No. Summit Ave.
Mrs. George L. Fisher	Mendham Rd., Mendham
Mrs. Edna Fleming	49 Washington Ave.
Claiborne G. Flinn	10 Elm Pl.
Mrs. Claiborne G. Flinn	10 Elm Pl.
John Flinn	10 Elm Pl.
L. M. Ford	39 No. Summit Ave.
Mrs. L. M. Ford	39 No. Summit Ave.
R. C. Ford	43 Center St.
Mrs. R. C. Ford	43 Center St.
James Forman	60 No. Summit Ave.
Alfred E. Formichella	3 Elmwood Rd., Florham Park
Mrs. Alfred E. Formichella	3 Elmwood Rd., Florham Park
Mrs. Florence E. Forsyth	106 Center Ave.
David Foulkes	11 Edgewood Rd., Madison
Mrs. Fred Franklin	10 Martin Place
Robert F. Franklin	35 Hillside Ave.
Mrs. Robert F. Franklin	35 Hillside Ave.

Dr. Carl E. Frankson	12 Williams Rd.
Mrs. Carl E. Frankson	12 Williams Rd.
William C. Frey, Jr.	152 No. Hillside Ave.
Mrs. Wm. C. Frey, Jr.	152 No. Hillside Ave.
George Edward Friend, Jr.	8 Lincoln Ave.
Mrs. George E. Friend, Jr.	8 Lincoln Ave.
Mrs. Magnus A. Froberg	14 Lum Ave.
L. D. Fry	10 Fuller Ave.
Mrs. L. D. Fry	10 Fuller Ave.
James E. Gafford	16 Sussex Ave.
Mrs. James E. Gafford	16 Sussex Ave.
Donald H. Gardner	126 Center St.
Mrs. Donald H. Gardner	126 Center St.
Kenneth I. Geiger	13 Girard Ave.
Mrs. Kenneth I. Geiger	13 Girard Ave.
Willard J. Gerdau	50 Tallmadge Ave.
Mrs. Willard J. Gerdau	50 Tallmadge Ave.
John Germershausen	14 Brooklake Rd., Madison
Lawrence H. Gernert	4 Mercer Ave.
Mrs. Lawrence H. Gernert	4 Mercer Ave.
Thomas Gilbert	5 Center St., Apt. 4
Mrs. Thomas Gilbert	5 Center St., Apt. 4
Charles M. Glaser	30 Kimball St.
Mrs. Charles M. Glaser	30 Kimball St.
Michael Godyas	7 Girard Ave.
Mrs. Michael Godyas	7 Girard Ave.
Mrs. Albert P. Gollinott	17 Oak Drive
Albert P. Gollinott	17 Oak Drive
Elmer O. Goodwin	70 Fuller Ave.
Mrs. Elmer O. Goodwin	70 Fuller Ave.
Susan Goodwin	70 Fuller Ave.
George C. Graf	59 Van Doren Ave.
Mrs. George Graf	59 Van Doren Ave.
Celey C. Green	45 N. Summit Ave.
Mrs. Celey C. Green	45 N. Summit Ave.
Edward B. Green	11 Chestnut St.
Mrs. Edward B. Green	11 Chestnut St.
Mrs. L. C. Green	62 Minton Ave.
Vernon Green	62 Minton Ave.
Robert S. Green	38 Hillside Ave.
Mrs. Robert S. Green	38 Hillside Ave.
J. R. Gritzan	54 Dale Drive
Mrs. J. R. Gritzan	54 Dale Drive
Milton V. Groesbeck	26 Elmwood Rd., Florham Park
Mrs. Milton V. Groesbeck	26 Elmwood Rd., Florham Park
Herbert R. Hadley	19 Chatham St.
Mrs. Herbert R. Hadley	19 Chatham St.
Mrs. Wm. B. Haller	12 Carleton Court, Maplewood
Kenneth A. Hanan	12 Ellers Dr.
Mrs. Kenneth A. Hanan	12 Ellers Dr.
Charles Hann	47 Hedges Ave.
Mrs. Charles Hann	47 Hedges Ave.
Harry A. Harchar	237 Longwood Ave.
Mrs. Harry A. Harchar	237 Longwood Ave.
G. P. Harris	10 N. Hillside Ave.
Mrs. G. P. Harris	10 N. Hillside Ave.
Ivan Harris	10 N. Hillside Ave.
Mrs. Harvey Harris	10 N. Hillside Ave.
Cynthia Ann Harry	30 Inwood Rd.
Lloyd L. Hartle	44 Edgewood Rd.
Mrs. Lloyd L. Hartle	44 Edgewood Rd.
Kenneth D. Havel	5 Garden Pl.
Mrs. Kenneth D. Havel	5 Garden Pl.
John P. Hayes	18 Falmouth Rd.
Mrs. John P. Hayes	18 Falmouth Rd.
Joyce Hayes	18 Falmouth Rd.
Gerald Heater	61 Watchung Ave.
Mrs. Gerald Heater	61 Watchung Ave.
Mrs. F. L. Heater	12 Fuller Ave.
Frances Heater	12 Fuller Ave.

Mrs. Kenneth Heater	17 Cherry Lane
Elaine Heater	17 Cherry Lane
G. R. Heberton	11 Lum Avenue
Mrs. G. R. Heberton	11 Lum Avenue
Edward J. Heft, Jr.	9 Bridge St.
Guy M. Heiser	3 Somerset Ave.
Janet Heiser	3 Somerset Ave.
R. F. Heller	31 Kings Rd.
Mrs. R. F. Heller	31 Kings Rd.
Howard T. Hemmerly	544 Main St.
Mrs. Howard T. Hemmerly	544 Main St.
Mary Ellen Hemmerly	544 Main St.
George Henderson	55 Main St.
Arthur S. Henne	17 Oak Dr.
Mrs. Arthur S. Henne	17 Oak Dr.
Arthur G. Herdling	75 Watchung Ave.
Mrs. Iona Henry	146 Union Ave., Rutherford
Frederick W. Herreilers	157 Center Ave.
Mrs. Frederick W. Herreilers	157 Center Ave.
V. Robert Hesse	15 Girard Ave.
Mrs. V. Robert Hesse	15 Girard Ave.
Fred B. Hetherington	10 Duchamp Place
Mrs. Fred B. Hetherington	10 Duchamp Place
James Hetherington	20 Lakeview Dr., Jeffersonville, Ind.
Robert Hetherington	10 Duchamp Place
John Hetherington	10 Duchamp Place
Joseph Hight	Buffalo, N. Y.
Mrs. Joseph Hight	Buffalo, N. Y.
Mrs. James E. Hildebrand	69 Lafayette Ave.
Miss Doris Hoagland	Main St., Huntington, L.I., N.Y.
Mrs. A. M. Hoagland	Main St., Huntington, L.I., N.Y.
John E. Hobbis, Sr.	166 Center Ave.
Mrs. John E. Hobbis, Sr.	166 Center Ave.
John E. Hobbis, Jr.	166 Center Ave.
Fred W. Hoppe	9 Jay Road
Mrs. Fred W. Hoppe	9 Jay Road
Miss Florence Hopping	295 Main St.
Howard N. Horn	53 Dunbar St.
Mrs. Howard N. Horn	53 Dunbar St.
Edward W. Houghton	195 Hillside Ave.
Mrs. Edward W. Houghton	195 Hillside Ave.
Bruce Houghton	195 Hillside Ave.
Col. Dudley B. Howard	500 Main Street
Mrs. Dudley B. Howard	500 Main Street
William A. Howes	152 No. Passaic Ave.
Mrs. William A. Howes	152 No. Passaic Ave.
Miss Nancy Hughes	16 Essex Road
William F. Hummel	142 Watchung Ave.
Mrs. William F. Hummel	142 Watchung Ave.
James Hyde	58 No. Summit Ave.
Mrs. James Hyde	58 No. Summit Ave.
Seward B. Jackson	Southern Boulevard
Mrs. J. T. Hunn	45 Mahan St., Tenafly
Mrs. Floyd W. Jacobus	19 Berkshire St., Whippany
B. C. Jamison	49 Dellwood Ave.
Mrs. B. C. Jamison	49 Dellwood Ave.
Nancy Jamison	49 Dellwood Ave.
Jane Jamison	49 Dellwood Ave.
James W. Jenkins	1 Rowan Road
Mrs. James W. Jenkins	1 Rowan Road
Charles H. Johns	Myersville Road
Mrs. Charles H. Johns	Myersville Road
Eric Johnson	60 Dunbar St.
Mrs. Eric Johnson	60 Dunbar St.
Thomas Johnson	60 Dunbar St.

Howard W. Johnson	25 Oak Drive
Mrs. Howard W. Johnson	25 Oak Drive
Eric Johnson	25 Oak Drive
Roger Johnson	25 Oak Drive
William J. Jones	57 Dellwood Ave.
Mrs. William J. Jones	57 Dellwood Ave.
Caryl Jones	57 Dellwood Ave.
Mrs. Albert G. Kabus	10 Harding St.
Mrs. Walter Kalin, Jr.	86 Gales Dr., New Providence
Mrs. J. Andrew Kater	Academy Ave., Atkinson, N.H.
James Kater	Academy Ave., Atkinson, N.H.
Mrs. Samuel H. Keat	9 Somerset Ave.
Elizabeth Keat	9 Somerset Ave.
Frank W. Keller	Crestwood Dr.
Mrs. Frank W. Keller	Crestwood Dr.
Mrs. Jennie Keller	Crestwood Dr.
James C. Kemble	36 Summit Ave.
Mrs. James C. Kemble	36 Summit Ave.
Miss Lorraine J. Kemble	36 Summit Ave.
Mrs. O. Glen Kennedy	39 Rose Terrace
Mrs. Bernard F. Kent	184 N. Passaic Ave.
J. Clayton Kiem	10 Whitman Drive
Mrs. J. Clayton Kiem	10 Whitman Drive
Mrs. George H. Kingston	47B Flemmer Ave., Springfield
Mrs. A. J. Kinney	33 Summit Ave.
Mrs. Henry J. Klocksin	44 Inwood Rd.
F. Bruce Knapp	11 Vincent Ave.
Mrs. F. Bruce Knapp	11 Vincent Ave.
David G. Koch	24 No. Summit Ave.
Mrs. David G. Koch	24 No. Summit Ave.
Mrs. John Kossyk	Leland Gardens, Apt. 50B Plainfield
Donald M. Kreusberger	28 Elm Pl., Red Bank
Mrs. Donald M. Kreusberger	28 Elm Pl., Red Bank
Hermann W. Kurz	Springbrook Rd., Morristown
Mrs. Hermann W. Kurz	Springbrook Rd., Morristown
Leigh Kymer	197 Hillside Ave.
Mrs. Walter L. Laidlaw	Crestwood Dr.
Miss Esther Laird	14 Lum Ave.
Edwin H. Lake	95 N. Summit Ave.
Mrs. Edwin H. Lake	95 N. Summit Ave.
Mrs. W. S. Lakin	19 Center St.
Ernest W. Lamb	Fairmount Ave.
Mrs. Ernest W. Lamb	Fairmount Ave.
James H. Lane	7 Orchard Rd.
Mrs. James H. Lane	7 Orchard Rd.
J. Marsh Lane	7 Orchard Rd.
Nikki Lane	7 Orchard Rd.
W. Bruce Layden	99 Van Doren Ave.
Mrs. Stanley LeBaron	357 Millburn Ave., Millburn
Mrs. Nicholas Lecas	5 Girard Ave.
Rev. Paul D. Leedy	51 Elmwood Ave.
Mrs. Paul D. Leedy	51 Elmwood Ave.
Thomas Leedy	51 Elmwood Ave.
Carole Lebert	48 Edgewood Road
Miss Mabel L. Lerch	31 Center Street
Mrs. C. C. Liddell	3 Pine St.
Miss Flora M. Liddell	3 Pine St.
Mrs. Melvin R. Liggett	80 Highland Ave.
Alfred C. Linkletter	73 Orchard Rd.
Mrs. Alfred C. Linkletter	73 Orchard Rd.
Joyce E. Linkletter	73 Orchard Rd.
Thomas Lillard	Runnymede Road
Mrs. Thomas Lillard	Runnymede Road
John Lillard	Runnymede Road
Peter Lillard	Runnymede Road

Erwin E. Loeffler	263 Sylvania Ave. Avon by the Sea
Mrs. Erwin E. Loeffler	263 Sylvania Ave. Avon by the Sea
Luman H. Long	78 Van Doren Ave.
Mrs. Luman H. Long	78 Van Doren Ave.
Blair Lord	60 Dellwood Ave.
Kathy Lord	60 Dellwood Ave.
Leonard E. Lorensen	17 Bowers Lane
Graham R. Lynch	81 Coleman Ave.
Mrs. Graham R. Lynch	81 Coleman Ave.
Richard A. Lynch, Jr.	47 Lafayette Ave.
Dugold M. Macdonald	16 Jay Road
Mrs. Dugold M. Macdonald	16 Jay Road
Mrs. Anna Mackerly	Methodist Home, Ocean Grove
Herbert W. Maidlow	Fairmount Ave.
Mrs. Herbert W. Maidlow	Fairmount Ave.
Miss Myrtle Maidlow	Fairmount Ave.
Mrs. John A. Malay	32 Vincent St.
Henry A. Marquardt	21 University Ave.
Mrs. Henry A. Marquardt	21 University Ave.
Mrs. L. W. Martenis	7 Vincent St.
Mrs. Thomas E. Martin	60 Dunbar St.
Mrs. Elizabeth A. Mascuch	5 Dale Dr.
Miss Ann B. Mascuch	5 Dale Dr.
J. Paul McCully	98 N. Summit Ave.
Mrs. J. Paul McCully	98 N. Summit Ave.
Thomas McElrath	6 Western Ave.
Mrs. Thomas McElrath	6 Western Ave.
Mrs. Donald McEntee	38 Hedges Ave.
William W. McMillen	6 Country Club Dr.
Mrs. William W. McMillen	6 Country Club Dr.
Thomas McMillen	US Naval Station Preflight Pensacola, Fla.
Mrs. Frank Mead	91 Hillside Ave.
Mrs. Robert H. Meinken	828 W. 5th St., Plainfield
Howard G. Mellen	60 Minton Ave.
Mrs. Howard G. Mellen	60 Minton Ave.
C. F. Mercer	4 Chestnut St.
Mrs. C. F. Mercer	4 Chestnut St.
Frederic D. Merrill	93 Elmwood Ave.
Mrs. Frederic D. Merrill	93 Elmwood Ave.
Charles A. Miller	6 Second St.
Mrs. Charles A. Miller	6 Second St.
Mrs. Robert B. Miller	Breton Woods, N. J.
William T. Moore	2 Jackson Ave.
Mrs. William T. Moore	2 Jackson Ave.
William T. Moore, Jr.	2 Jackson Ave.
John N. Moore	2 Jackson Ave.
Martha Ann Moore	2 Jackson Ave.
Mrs. Alma B. Moran	41 Dale Dr.
Edward L. Morehouse	Crestwood Dr.
Mrs. Edward L. Morehouse	Crestwood Dr.
Roger Morehouse	Crestwood Dr.
John C. Morris	8 Rose Terrace
Mrs. John C. Morris	8 Rose Terrace
John C. Morris, Jr.	8 Rose Terrace (In the Army)
John H. Morris	166 Fairmount Ave.
Mrs. John H. Morris	166 Fairmount Ave.
Reginald Morse	34 Essex Road
Mrs. Joseph H. Morton	16 Oliver St.
Mrs. Arthur Moschella	99 Center Ave.
Arthur J. Moss	3 1/2 Lum Ave.
Mrs. Arthur J. Moss	3 1/2 Lum Ave.

Richard W. Myers	151 Lafayette Ave.
Mrs. Richard W. Myers	151 Lafayette Ave.
John T. McKenna	Florida
Mrs. John T. McKenna	Florida
Robert S. Nelson	181 Center Ave.
Mrs. Robert S. Nelson	181 Center Ave.
Rollin A. Nelson	149 N. Hillside Ave.
Mrs. Rollin A. Nelson	149 N. Hillside Ave.
Earl J. Newman	10 Martin Place
Mrs. Earl J. Newman	10 Martin Place
Charles J. Nickelsen	25 Kimball Ave.
Mrs. Charles J. Nickelsen	25 Kimball Ave.
James F. Nielsen	14 Jay Road
Mrs. James F. Nielsen	14 Jay Road
Elaine Nielsen	14 Jay Road
Roberta Nielsen	14 Jay Road
Jean Nielsen	14 Jay Road
Mary Ellen Noble	18 Orchard Road
Paul G. Norris	10 No. Summit Ave.
Mrs. Paul G. Norris	10 No. Summit Ave.
Roger Norris	10 No. Summit Ave.
David Norris	10 No. Summit Ave.
Mrs. Roy Nunn	99 Summit Ave.
Robert S. Nycum	139 Hillside Ave.
Mrs. Robert S. Nycum	139 Hillside Ave.
John E. Obert	39 Rolling Hill Dr.
Mrs. John E. Obert	39 Rolling Hill Dr.
Frank C. Oblinger	45 Minton Ave.
Mrs. Frank C. Oblinger	45 Minton Ave.
Floyde B. Oelschlager	1 Dale Dr.
Mrs. Floyde B. Oelschlager	1 Dale Dr.
Patricia Ruth Oelschlager	609 N.E. 5th Ave. Ft. Lauderdale, Fla.
Mrs. Etta Orben	13 Kings Road
Francis H. Ort	7 Red Road
Miss Kathryn Ort	7 Red Road
George H. Ort	38 Garden Ave.
C. Henry Ortman	193 Watchung Ave.
John Otto	32 Penn Ave., Flemington
Mrs. Mahlon T. Otto	R.D. #1, Flemington
Carol Pamplin	Noe Ave. & Dale Dr.
Mrs. Lawrence M. Parker	13 Hedges Ave.
Lois Parker	13 Hedges Ave.
Carlton L. Parks	6 Yarmouth Road
Mrs. Carlton L. Parks	6 Yarmouth Road
David C. Parks	6 Yarmouth Road (in the Army)
Mrs. Raymond J. Parks, Jr.	Mt. Tabor, N.J.
Mrs. Daniel M. Pasquale	47 Mt. Pleasant Pkwy., Livingston
Frank P. Patten	56 No. Summit Ave.
Patricia Patten	56 No. Summit Ave.
Robert J. Paulas	114 Weston Ave.
Mrs. Robert J. Paulas	114 Weston Ave.
Kenneth Pearce	45 School Ave.
Mrs. Kenneth Pearce	45 School Ave.
John L. Pearson	47 Broadview Terrace
Mrs. John L. Pearson	47 Broadview Terrace
George Perry	Meyersville Road
Albert T. C. Peters	37 Tallmadge Ave.
Mrs. Albert T. C. Peters	37 Tallmadge Ave.
Ann Peters	37 Tallmadge Ave.

Marius K. Petersen	15 University Ave.
Mrs. Marius K. Petersen	15 University Ave.
Peter Petersen	15 University Ave.
Henry W. Pfeiffer	Linden Lane
George E. Philhower	23 Kings Road
Mrs. George E. Philhower	23 Kings Road
Vinson L. Phillips	2 Jay Road
Mrs. Vinson L. Phillips	2 Jay Road
Franklin D. Pieplow	9 Taft St.
Mrs. Franklin D. Pieplow	9 Taft St.
Donald H. Pierson	59 Center St.
Mrs. Donald H. Pierson	59 Center St.
George H. Pike	9 Red Road
Mrs. George H. Pike	9 Red Road
Ann Elizabeth Pike	9 Red Road
Richard L. Pike	9 Red Road
J. Donald Pill	22 Rowan Road
Mrs. J. Donald Pill	22 Rowan Road
Walter S. Pine	10 Western Ave.
Mrs. Walter S. Pine	10 Western Ave.
G. F. Pippy	21 S. Valley Rd., W. Orange
Mrs. Harry Plate	53 Washington Ave.
Susan Plate	53 Washington Ave.
Edward Polhemus	Masonic Home, Burlington
Andrew F. Polite	42 Riverside Drive, Madison
Mrs. Andrew F. Polite	42 Riverside Drive, Madison
John W. Polite	9 Duchamp Place
Mrs. John W. Polite	9 Duchamp Place
William A. Pond	23 Meadowbrook Road
Mrs. William A. Pond	23 Meadowbrook Road
William A. Pond, III	23 Meadowbrook Road
V. J. Porth, Jr.	38 Oak Drive
Mrs. V. J. Porth, Jr.	38 Oak Drive
C. Robert Powell	27 Chatham St.
Robert F. Price, Jr.	Gates Ave.
Mrs. Robert F. Price, Jr.	Gates Ave.
O. M. Pridham	11 Pihlman Place
Mrs. O. M. Pridham	11 Pihlman Place
Roger Pridham	11 Pihlman Place
Oreay Pridham	330 Academy St., So. Orange
Mrs. Howell I. Putnam	66 Rosedale Ave., Madison
Mrs. Edward Quinlan	32 No. Hillside Ave.
Raymond B. Ramsey	11 Joanna Way
Mrs. Raymond B. Ramsey	11 Joanna Way
J. B. Randel, Jr.	40 Tallmadge Ave.
Mrs. J. B. Randel, Jr.	40 Tallmadge Ave.
A. Rauter, Jr.	30 Minton Ave.
Mrs. A. Rauter, Jr.	30 Minton Ave.
John H. Redfern, Jr.	1 Hopping Lane, Florham Park
Mrs. John H. Redfern, Jr.	1 Hopping Lane, Florham Park
Melvin W. Redmond	35 Jackson St.
Mrs. Melvin W. Redmond	35 Jackson St.
Mrs. John Reed	1142 Harding Rd., Des Moines, Iowa
Eugene S. Rehrig	44 Summit Ave.
Mrs. Eugene S. Rehrig	44 Summit Ave.
Thomas Reiter	72 Weston Ave.
Mrs. Thomas Reiter	72 Weston Ave.
Mrs. George Rex	57 Minton Ave.
Donald W. Riffert	49 Tallmadge Ave.
Mrs. Donald W. Riffert	49 Tallmadge Ave.
Marilyn Louise Riffert	49 Tallmadge Ave.
George H. Riggs	122 Vincent St.
Mary Jane Riggs	122 Vincent St.

Robert Riley	Crestwood Drive
Mrs. Robert Riley	Crestwood Drive
W. Jefferson Riley	19 Yarmouth Road
Mrs. W. Jefferson Riley	19 Yarmouth Road
William J. Riley, Jr.	19 Yarmouth Road
Walter Rinehart	9 Rowan Road
Mrs. Walter Rinehart	9 Rowan Road
Carol Hope Roberts	7 Jay Road
Mrs. Louise M. Roberts	7 Jay Road
Paul A. Roberts	7 Jay Road
Mrs. Bertha Robinson	2 Garden Place
Mrs. Wm. F. B. Rodda	32 Center St.
Mrs. Patrick C. Roe	Box 922, Minden, Nevada
Allan J. Rosselet	32 Pine St.
Mrs. Allan J. Rosselet	32 Pine St.
Herbert L. Rowe, Jr.	32 River Road
Mrs. Herbert L. Rowe, Jr.	32 River Road
John H. Rowland	31 Fairfax Terrace
Mrs. John H. Rowland	31 Fairfax Terrace
Susan Rowland	31 Fairfax Terrace
Matthew F. Ruffle	52 Dale Drive
Mrs. Matthew F. Ruffle	52 Dale Drive
Beverly Ruffle	52 Dale Drive
Mrs. Wanda S. Russell	39 Center St.
George Sampson	4608 Longfellow, Tampa, Fla.
Mrs. George Sampson	4608 Longfellow, Tampa, Fla.
Mrs. Mildred Sauter	59 Kings Road
Harry Sauter	59 Kings Road
William Schneider	2 Roberts Drive
Mrs. William Schneider	2 Roberts Drive
Susan Schneider	2 Roberts Drive
Mrs. A. H. Schoonmaker	209 Hillside Ave.
Miss Alice Schoonmaker	43 Spring St., Millburn
Hayward F. Scott	16 University Ave.
Mrs. Hayward F. Scott	16 University Ave.
Miss Shirley Scott	16 University Ave.
Mrs. Thomas A. Seals	48 Ellers Dr.
James Shaw	94 Washington Ave.
Mrs. James Shaw	94 Washington Ave.
Mrs. H. F. Sheffield	134 Greenwood Ave., Madison
Joanne Sheffield	134 Greenwood Ave., Madison
Wayne H. Sherrer	125 No. Hillside Ave.
Mrs. Wayne H. Sherrer	125 No. Hillside Ave.
Karl Sinning	107 No. Passaic Ave.
Mrs. Karl Sinning	107 No. Passaic Ave.
Mrs. Julie C. Sitterly	158 Watchung Ave.
Miss Emily Sitterly	158 Watchung Ave.
Miss Katherine Sitterly	158 Watchung Ave.
Mrs. Daniel B. Smith, Jr.	226 Watchung Ave.
Carolyn Smith	226 Watchung Ave.
Miss Frances H. Smith	46 Center St.
James E. Smith	7 Mercer Ave.
Mrs. James E. Smith	7 Mercer Ave.
Jay Smith	7 Mercer Ave.
Mrs. John Smith	17 Cherry Lane
Mrs. Percy H. Smith	16 N. Summit Ave.
Arnold W. Smoot	83 Orchard Road
Mrs. Arnold W. Smoot	83 Orchard Road
Diane Smoot	83 Orchard Road
Arthur L. Snyder	21 Yale Street
Mrs. Arthur L. Snyder	21 Yale Street
Vance B. Snyder	26 Garden Ave.
Mrs. Vance B. Snyder	26 Garden Ave.
Miss Leola Snyder	26 Garden Ave.
Mrs. Margaret Southerly	16 University Ave.
Marilyn Speck	23 Kings Road
Mrs. C. Walter Speck	34 Watchung Ave.

G. Ross Spelman	12 Sussex Ave
Mrs. G. Ross Spelman	12 Sussex Ave.
Donald Spelman	12 Sussex Ave.
Allen Spence	60 Fieldstone Dr., Whippany
Mrs. Allen Spence	60 Fieldstone Dr., Whippany
Albert E. Spurrier	31 Front St.
Mrs. Albert E. Spurrier	31 Front St.
William J. Stanek	39 Kings Road
Mrs. William J. Stanek	39 Kings Road
Carl E. Stegmaier, Jr.	139 No. Passaic Ave.
Mrs. Carl E. Stegmaier, Jr.	139 No. Passaic Ave.
James Stephens	9 Lum Ave.
Mrs. James Stephens	9 Lum Ave.
William H. Stephens	16 Mercer Ave.
Mrs. William H. Stephens	16 Mercer Ave.
Wm. P. H. Stevens	20 Kimball St.
Mrs. Wm. P. H. Stevens	20 Kimball St.
F. H. Stewart	31 Oak Hill Road
Mrs. F. H. Stewart	31 Oak Hill Road
Arthur Stine	23 Dale Drive
Mrs. Arthur Stine	23 Dale Drive
John M. Stocker	21 Clark St.
Mrs. John M. Stocker	21 Clark St.
Mrs. Edward W. Stout	349 Main St., Madison
Robert Stowe, Jr.	Star Route, W. Point Pleasant
Mrs. Robert Stowe, Jr.	Star Route, W. Point Pleasant
Oscar F. Strandberg, Sr.	21 Chestnut St.
Mrs. Oscar F. Strandberg, Sr.	21 Chestnut St.
Mrs. Lillian B. Straub	19 Center St.
N. F. Strauss	100 Van Doren St.
Mrs. N. F. Strauss	100 Van Doren St.
Norman Strauss, Jr.	100 Van Doren St.
Frank Strauss	100 Van Doren St.
Meredith Strauss	100 Van Doren St.
A. Howard Stuewe	97 Butler Parkway, Summit
Mrs. A. Howard Stuewe	97 Butler Parkway, Summit
Mrs. William C. Sturm	186 Fairmount Ave.
Otto Susen	53 Washington Ave.
Mrs. Otto Susen	53 Washington Ave.
William L. Swenson	20 Fairfax Terrace
Mrs. William L. Swenson	20 Fairfax Terrace
William L. Swenson, Jr.	20 Fairfax Terrace
Walter H. Swettman	Walter Island, St. Thomas Harbour, Virgin Islands
Palmer C. Sze	15 Hedges Ave.
Mrs. Palmer C. Sze	15 Hedges Ave.
Mrs. Marguerite Taylor	500 Main St., Apt. 9D
Robert M. Taylor	223 Watchung Avenue
Mrs. Robert M. Taylor	223 Watchung Avenue
Harold K. Thompson	380 Main Street
Mrs. Harold K. Thompson	380 Main Street
Miss Elizabeth Thompson	380 Main Street
John J. Thompson	14 Rose Terrace
Mrs. John J. Thompson	14 Rose Terrace
Mrs. Victor W. Thompson	18 Garden Avenue
Walter H. Thompson	101 N. Passaic Ave.
Mrs. Walter H. Thompson	101 N. Passaic Ave.
Edward O. Thomson	221 Kings Road, Madison
Mrs. Edward O. Thomson	221 Kings Road, Madison
R. Donald Thomson	2 Williams Road
Mrs. R. Donald Thomson	2 Williams Road
Beth Thonig	500 Main Street
Harold N. Thorn	19 Hillside Ave.
Robert R. Thursby	11 Cornell Place
Mrs. Robert R. Thursby	11 Cornell Place
Joanne Thursby	11 Cornell Place
Robert J. Tillman	87 Van Doren Ave.
Mrs. Robert J. Tillman	87 Van Doren Ave.

Ernest Toeplitz	2 Hopping Lane, Florham Park
Mrs. Ernest Toeplitz	2 Hopping Lane, Florham Park
Cameron S. Toole	31 Lafayette Ave.
Mrs. Cameron S. Toole	31 Lafayette Ave.
Robert Elliott Toole	299 Greenfield St., Hartford, Conn.
Fred Totaro	19 Elmbrook Pl., Bloomfield
Mrs. Fred Totaro	19 Elmbrook Pl., Bloomfield
Edward M. Troy	25 Minton Ave.
Mrs. E. M. Troy	25 Minton Ave.
Mrs. H. J. Turbush	3 Lum Avenue
James Turbush	3 Lum Avenue
Marion Turbush	3 Lum Avenue
Mrs. C. E. Twaits	14 Sussex Ave.
Clifford Twaits	285 Lupine Way, Short Hills
Elmer A. Twaits	11 Somerset Ave.
Mrs. Elmer A. Twaits	11 Somerset Ave.
Mrs. Stanley Tabor	140-35 Burden Crescent Jamaica, N.Y.
Stanton E. Ulmer	75 N. Passaic Ave.
Mrs. Stanton E. Ulmer	75 N. Passaic Ave.
Walter R. Urie	14 Weston Ave.
Mrs. Walter R. Urie	14 Weston Ave.
Carol Urie	14 Weston Ave.
Mrs. Carrie Vance	524 Main St.
Mrs. Donald E. Van Dyke	169 Lafayette Ave.
Julius E. Van Wagenen	41 Dale Drive
Mrs. Julius E. Van Wagenen	41 Dale Drive
Fred H. Van Wert	15 N. Summit Ave.
Mrs. Fred H. Van Wert	15 N. Summit Ave.
James R. Van Wert	15 N. Summit Ave. (in the Army)
Anna May Van Wert	15 N. Summit Ave.
Grant L. Van Wert	10 Cherry Lane
Mrs. Grant L. Van Wert	10 Cherry Lane
Wallace Van Wert	1 Brooklake Rd., Florham Pk.
William Van Wert	1 Brooklake Rd., Florham Pk.
Carl A. Vill	5 Runnymede Road
Mrs. Carl A. Vill	5 Runnymede Road
Mrs. Salvatore Vilone	Summit Road, Gillette
Mrs. Billy Glen Vinzant	413 W. Griggs Avenue Las Cruces, N. Mex.
Walter Vollmer	124 Lafayette Ave.
Mrs. Walter Vollmer	124 Lafayette Ave.
Raymond Walden	Fairmount Avenue
Mrs. Charles Walle	1620a Madison Avenue, Lakewood, Ohio
Fred L. Walters, Jr.	202 Hillside Ave.
Mrs. Fred L. Walters, Jr.	202 Hillside Ave.
Judy Walters	202 Hillside Ave.
Sarah Walters	202 Hillside Ave.
Fred L. Walters, Sr.	194 Hillside Ave.
Mrs. Fred L. Walters, Sr.	194 Hillside Ave.
Daniel H. Ward, Jr.	120 No. Summit Ave.
Mrs. Daniel H. Ward, Jr.	120 No. Summit Ave.
Joseph S. Ward	55 Main Street
Mrs. Joseph S. Ward	55 Main Street
Kathleen Ward	55 Main Street
Diana Ward	55 Main Street
Mrs. George Warford	186 Main St., Hackettstown
Lauren P. Warner	53 Minton Ave.
Mrs. Lauren P. Warner	53 Minton Ave.
Mrs. Cora Warren	134 Greenwood Ave., Madison
Richard H. Warren	12 Elm Place
Mrs. Richard H. Warren	12 Elm Place
David Lee Weary	12 Weston Ave.
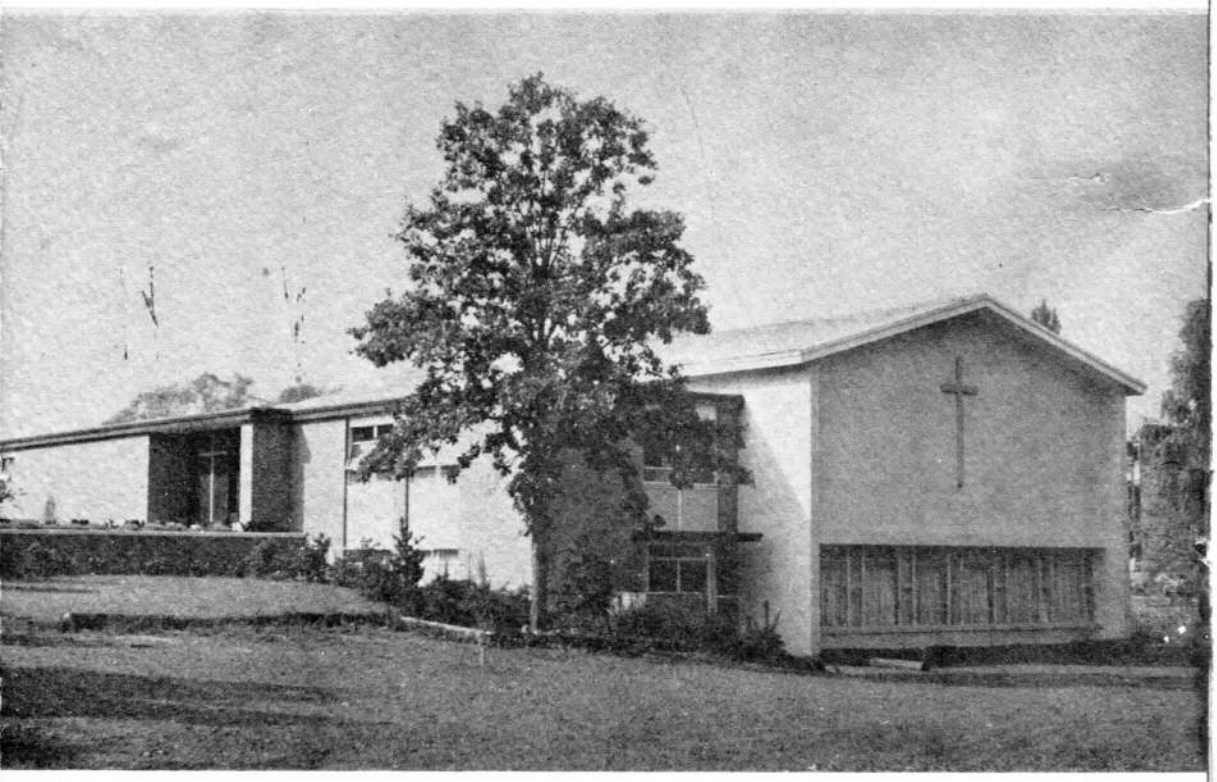
Edgar Weis	Crestwood Drive
Mrs. Edgar Weis	Crestwood Drive
Charles A. Weisel	299 Watchung Ave.
Mrs. Charles A. Weisel	299 Watchung Ave.
William I. Wells	46 N. Summit Ave.
Mrs. William I. Wells	46 N. Summit Ave.
Jacob E. Wertz	2 Dale Drive
Mrs. Jacob E. Wertz	2 Dale Drive
Donald E. Wertz	2 Dale Drive
Richard A. Wertz	2 Dale Drive
George C. West, Jr.	24 Edgehill Ave.
Mrs. George C. West, Jr.	24 Edgehill Ave.
Phyllis West	24 Edgehill Ave.
George L. White	221 Longwood Ave.
Mrs. George L. White	221 Longwood Ave.
George C. Whitehead	10 Meadow Road
Mrs. George C. Whitehead	10 Meadow Road
Mrs. Ray Whiteman	55 Center St.
Robert Wiedenman	31 Van Doren Ave.
Mrs. Robert Wiedenman	31 Van Doren Ave.
David B. Wilcox	10 Essex Road
Mrs. David B. Wilcox	10 Essex Road
Fred A. Wildnauer, Jr.	15 Center St.
Mrs. Fred A. Wildnauer, Jr.	15 Center St.
Robert Willmot	19 Cornell Place
Mrs. Robert Willmot	19 Cornell Place
Miss Mildred M. Winckler	33 Oak Drive
Jacob Wind, Jr.	545 Main St.
Louis Winkler	38 Minton Ave.
Mrs. Louis Winkler	38 Minton Ave.
Frederick H. Winterberg	24 Dellwood Ave.
Mrs. Frederick H. Winterberg	24 Dellwood Ave.
Mrs. Mary A. Winterberg	24 Dellwood Ave.
Mrs. C. E. Woodruff	Watchung Ave.
Robert Woodruff	18 Hillside Ave.
N. Morgan Woods	25 Edgewood Road
Mrs. N. Morgan Woods	25 Edgewood Road
Shelley Woods	25 Edgewood Road
M. C. Wooley	260 Washington Ave.
Mrs. M. C. Wooley	260 Washington Ave.
Mrs. Edward Wortman	238 Watchung Ave.
Mrs. Arthur F. Young	R.D.#1, Hanover
Russell Young	Veterans Hospital, Menlo Park
Mrs. Russell Young	60 No. Hillside Ave.